

# VEL'S COLLEGE OF SCIENCE

## M.B.A

### MANDATORY DISCLOSURE

#### **I. Name of the Institution**

VEL'S COLLEGE OF SCIENCE  
Velan Nagar, P.V.Vaithiyalingam Road,  
Pallavaram, Chennai – 600 117.  
Phone : (91-44) 22662500 / 01 / 02 / 03  
Fax. : (91-44) 22662513  
E.Mail : velscollege@gmail.com      Website : www.velscollege.com.

#### **II. Name & Address of the Director**

Dr.P.Govindarajan  
Director – MBA Academic Programme  
Vel's College of Science,  
Velan Nagar, P.V.Vaithiyalingam Road,  
Pallavaram, Chennai – 600 117.

#### **III. Governance**

- ❖ Members of the Board and their brief background.

Vael's Educational Trust was established in 1992. The trust was founded by Dr.Ishari K.Ganesh, M.Com., B.L., Ph.D., MBA, a visionary and an eminent educationist in fond memory of Shri.Isari Velan, the Former Minister in the popular Govt. of Dr.MGR. Taking education to the humble thresholds of first generation learners and weaker sections of the society has ever been the motive of Vael's Trust. The vision of Vael's is to inculcate self reliance and discipline in the youth and also to improve the quality of higher education. The Department of Management Studies which is popularly known among the people as Vael's Institute of Business Administration(VIBA) always strive towards excellence and the objective is "to create, to prove and to conquer".

### **Members of the Governing Board of the Department**

<b>S. No.</b>	<b>Name</b>	<b>Address</b>
1.	Dr.Ishari K.Ganesh	Chairman & Managing Trustee Vel's Group of Institutions. Pallavaram, Chennai – 117.
2.	Mr.S.Kamalakannan	Director Vel's Group of Institutions
3.	Ms.Arthi, MCA, M.Ed.,	Trustee, Vael's Educational Trust
4.	Dr.Rajaraman	91, Karuneegar Koil St., Mylapore, Chennai – 600 004.
5.	Dr.Preetha Reddy	Managing Director, Apollo Hospitals, Chennai.
6.	Dr.P.Govindarajan	Dean, Vel's Group of Colleges, Pallavaram, Chennai – 600 117.
7.	Dr.K.Govindasamy	Principal, Vel's College of Science, Pallavaram, Chennai – 600 117.
8.	Dr.R.Narayanan	Acting Director (Retd.) Structural Engg. Research Centre, & CSIR, Madras Complex, Chennai- 113.

### **Members of Academic Advisory Body of the Department**

<b>S. No.</b>	<b>Name</b>	<b>Address</b>
1.	Dr.Ishari K.Ganesh	Chairman & Managing Trustee Vel's Group of Institutions, Pallavaram, Chennai – 117.
2.	Dr.A.Jothi Murugan	Principal Govt. Arts College, Nandanam, Chennai.
3.	Dr.P.Govindarajan	Director – MBA Academic Programme Vael's Institute of Business Administration (VIBA), Pallavaram, Chennai.
4.	Mr.T.A.B.Barathy	General Manager (Purchase) Wheels India Ltd.,, Chennai.
5.	Mr.V.G.Gopalakrishnan	Chief Financial Officer, Colorplus Fashion Ltd., C-10, Industrial Estate, Ambattur, Chennai – 600 058.

6.	Mr.B.Venkataramana	Head Human Resource Tamilnadu Operation, Reliance Industries Ltd., F-90, 2 <sup>nd</sup> St., Anna Nagar East, Chennai – 102
7.	Mr.R.Bupathy	Former President of Institute of Chartered Accounts of India. Managing Partner Bupathy & Co., Pushpa Vilas, M/68, Plot No.3564, Anna Nagar, Chennai – 600102.
8.	Mr.Jeswanth Nambiar	General Manager (Sales & Marketing) Funskool (India) Ltd., 5 <sup>th</sup> Floor, Tarapore Towers, Anna Salai, Chennai – 600 002.
9.	Mr.R.V.Ramakrishnan	Former DGM, Audco India Ltd., Management & Training Consultant Flat No.2B, Block VIII, 1, Ramakrishna St., T.Nagar, Chennai – 600 017.
10	Mr.P.S.Govindarajan	Former Executive Director, Indian Oil Corporation Ltd., No.9, Ramachandra Iyer St., Nehru Nagar (Near Kumaran), Chromepet, Chennai – 600 044.
11.	Mr.N.Varadarajan	DGM – Management Systems, Madras Cements Ltd., Auras Corporate Centre, 5 <sup>th</sup> Floor, No.98/A, Dr.Radhakrishnan Salai, Mylapore, Chennai – 600 004.
12.	Mr.K.Manivannan	GM-Training Sundaram Finance, 33(N), 16(0), 2 <sup>nd</sup> Main Road, Raja Annamalaipuram,(Near Kaliappa Hospital) Chennai – 600 004.
13.	Dr.M.J.Xavier	Professor of Marketing, IFMR, 24, Kothari Road, Chennai – 34.
14.	Mr.Krishna Chander.G	Vice President & Regional Head, South Indian Operations, Investmart.
15.	Mr.Frantz Hastinger	General Manager, BMW, Chennai.
16.	Mr.M.Sundaram	Director, Corporate Planning Super Auto Forge Ltd.,

❖ Frequency of the Board Meetings and Academic Advisory Body.

Board Meetings

The Governing Board meeting in the month of February'2008 and June'2008. It had broad discussions on the possible improvement to be made in the basic infrastructure to improve the quality of Education.

Academic Advisory Body – Once in a Semester

The Advisory Board Meeting of VIBA was held on 28th July 2008 at 11.00 a.m. at VIBA conference hall. The meeting started with an introductory address by Dr.P.Govindarajan, Director - VIBA in which, he announced about the recently acquired University status and the new courses which are expected to be offered in Vel's University.

Mr.V.G.Gopala Krishnan, Vice President, TCS, Mr.K.Manivannan, G.M.Training, Sundaram Finance Ltd., Mr.M.Sundaram, Executive Director, Super Auto Forge Ltd., Mr.T.A.B.Barathi, General Manager, Wheels India Ltd., Mr.N.Varadharajan, G.M.- I.T. Madras Cements Ltd., Mr.Pon Lakshmanan, Retired Joint Commissioner of Labour deliberated and stressed the importance on various issues and strategies for the development of VIBA.

The following are some of the highlights of the discussion.

1. Reading capacity must be increased among students.
2. Like in foreign universities Curriculum development department (for a continuous process) must be established.
3. E-Newsletter must be produced by students.
4. Importance of Commencement of New courses on communication skills was felt needed.
5. Syllabus framed must be relevant to the society and respective staffs must be empowered to implement them.
6. Keeping students abreast with industry needs and training them based on that was stated as mandatory for upliftment.
7. Alumni associations to be tracked so that we can have better and bigger Network with alumni for the placement and guidance of present MBA current batch students.
8. Syllabus for new course must be found from the minds of industry personnel. Change in syllabus should not be drastically. Managerial Decision making must be kept as a subject.
9. More specialized faculty for one single subject needed. MIS and IS security need up gradation prescribed text must be avoided instead up-gradation must be done from various sources.
10. VIBA needs a separate institute for development of soft skills and it ought to create its own intranet.
11. Staffs are directed to assign students a mentor who is from industry for his internship/Project.
12. Students must be given a time period of 6 months to choose their elective.

### **Action Taken Report**

On the basis of recommendation of the Advisory Board, all necessary steps have been initiated.

- i) Library hours have been introduced to inculcate reading practice.
- ii) Course on communication skill for one full year is given
- iii) Alumni Association is strong and are contacted periodically.
- iv) Students are assigned with mentor from industry.
- v) Students are asked to choose their electives in the second semester.

❖ Organizational chart and processes

**ORGANIZATIONAL CHART**

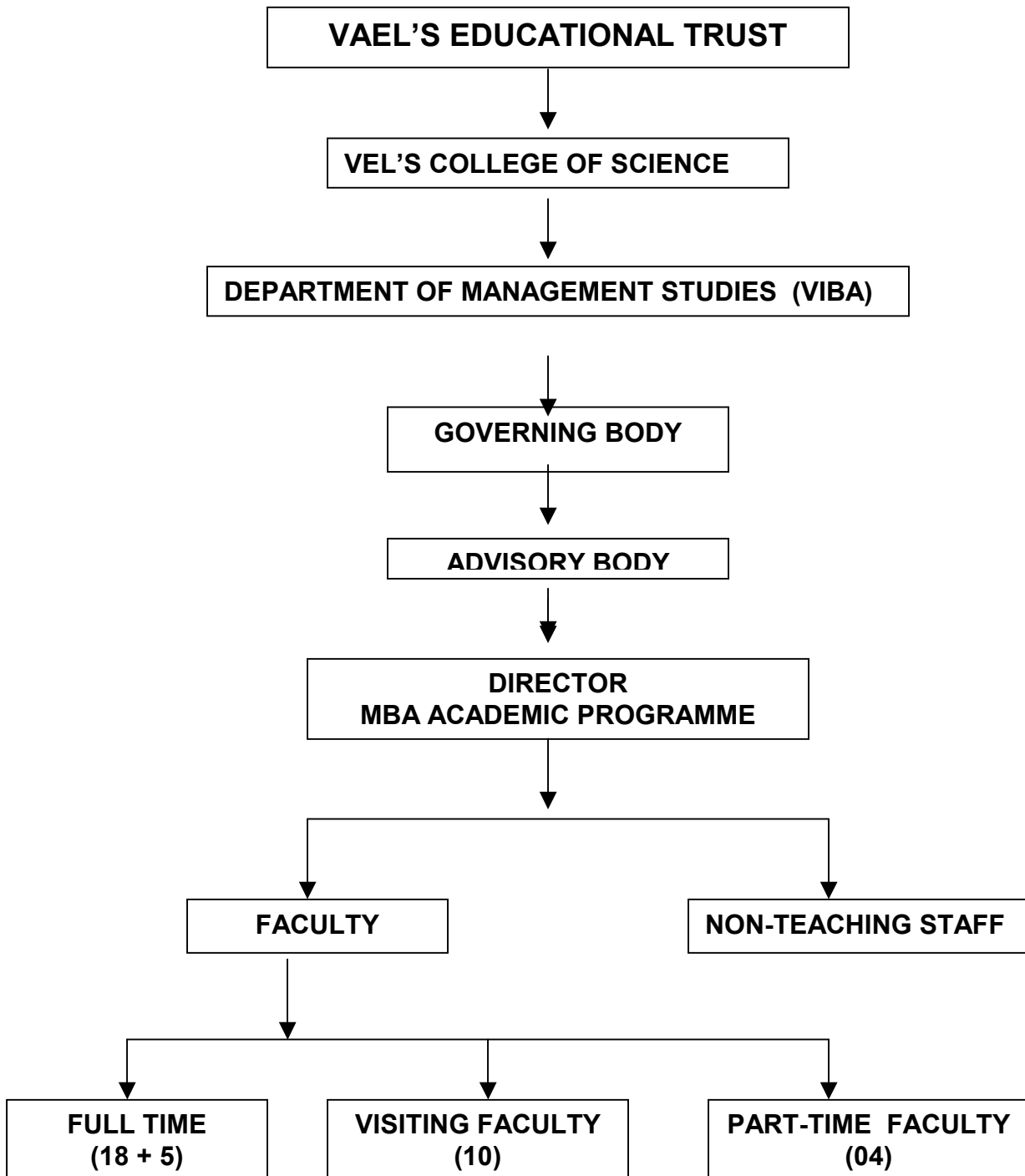

❖ Nature and Extent of involvement of faculty and students in academic affairs/ improvements.

- ✓ Conducting Workshops in current affairs.
- ✓ Conducting Seminars by the students latest IT related topics
- ✓ Attending the faculty improvement programs.
- ✓ Most of the lectures are in the Power point presentation
- ✓ Conducting Inter college meet based upon IT related topics
- ✓ Field visits

#### **IV. Programmes**

❖ Name of the Programmes (Full Time) approved by the AICTE.

M.B.A – Full time

❖ Name of the Programmes (Part Time) approved by the AICTE.

Nil

❖ Name and duration of programme(s), if any, not approved by AICTE and being run in the same campus.

Nil

❖ For each Programme the following details are to be given :

- Name - M.B.A
- Number of seats - 60 + 60
- Duration - Two years
- Cut off mark for admission during the last 2 years. - 54%
- Fee - Rs.30,000/-
- Placement Facilities - Permanent Placement Cell is functioning with Full time Placement Officer.
  
- Campus placement in last two years with minimum salary, maximum salary and average salary.

Minimum Salary Rs.15,000/- per month  
Maximum Salary Rs.25,000/- per month  
Average Salary Rs.18,000/- per month

- ❖ Name and duration of programme(s) having affiliation/collaboration with Foreign University(s)/Institution(s) and being run in the same Campus along with status of AICTE approval.

Nil

Details of the Foreign Institution/University:

- Name of the University / Institution
- Address
- Website
- Is the Institution / University Accredited in its Home Country
- Ranking of the Institution / University in the Home Country
- Whether the degree offered is equivalent to an Indian degree?

**NIL**

If yes, the name of the agency which has approved equivalence. If no, implications for students in terms of pursuit of higher studies in India and abroad and jobs both within and outside the country.

- Nature of Collaboration
- Conditions of Collaboration
- Complete details of payment a student has to make to get the full benefits of collaboration.

- ❖ For each Collaborative / affiliated Programme give the following:

- Programme Focus
- Number of seats
- Admission Procedure
- Fee
- Placement Facility
- Placement Records for last two years with minimum salary, maximum salary and average salary

**NIL**

- ❖ Whether the Collaborative Programme is approved by AICTE? If not whether the Domestic / Foreign Institution has applied to AICTE for approval as required under notification no. 37-3/Legal/2005 dated 16th May, 2005.

**Not Applicable**

## V. FACULTY

❖ Number of faculty members:

- Permanent faculty (Full time) - 18 + 5
- Visiting faculty - 10
- Part-time faculty - 4

❖ Profile of each faculty with qualifications, total experience, age and duration of employment at the institute concerned.

### Full Time faculty

S.No.	Name & Designation	Qualification	Experience		Age	Date of Joining
			Teach.	Indl.		
	<b>Dr.K.Govindasamy Principal</b>	<b>M.Sc., Ph.D.,</b>	<b>38</b>	<b>-</b>	<b>60</b>	<b>01.07.2004</b>
1	Dr.P.Govindarajan Professor Cum-Director	M.A., Ph.D.,	38	16(Res.)	63	02.12.2002
2	Dr.K.Tamilselvam Professor	M.A., M.Phil., Ph.D.,	29	10 (Res.)	60	16.06.2008
3	Ms.S.Preetha Asst. Professor	M.B.A., M.Phil.	11	-	38	01.07.1999
4	Dr.M.Chitra Reader	M.A., M.B.A., Ph.D.,	12	-	40	02.08.2000
5	Dr.M.Chandran Reader	M.Com., M.Phil., Ph.D.,	10	-	46	01.06.1998
6	Ms.Annie Lea Thaya Asst. Professor	M.B.A (M.Phil.)	7	5	36	01.08.2002
7	Mr.S.Suresh Kumar Asst. Professor	M.B.A.,	6	3.5	34	30.07.2003
8	Mr.S.M.Dhanasundareswaran Asst. Professor	M.B.A.	6	3.5	30	18.07.2005
9	Ms.Debajani Sahoo Asst. Professor	M.B.A., M.Phil (Ph.D.)	5	-	28	16.06.2008
10	Mr.S.Sivakumar Asst. Professor	M.B.A., M.Phil (Ph.D.)	9	16	44	16.06.2008
11	Mr.Karthigeyan.L Asst. Professor	M.B.A.M.Phil	6	-	29	13.06.2008
12	Mr.Muthuraman.M Asst. Professor.	M.B.A.M.Phil	6	-	32	23.06.2008
13	Ms.M.Bagirathi Lecturer	M.B.A. M.Phil.,	3	2	31	09.06.2006
14	Ms.S.Sara Lecturer	M.B.A.(M.Phil.)	1	-	36	02.07.2007
15	Ms.S.Nalini Devi Lecturer	M.B.A.	1	-	29	21.06.2007
16	Ms.Jayalakshmi Balaje Lecturer	M.B.A.	1	2	30	14.08.2007
17	Ms.Padmaja Priyadarshni Lecturer	M.B.A.M.Phil	-	-	32	16.06.2008
18	Ms.Thirumagal.P.G. Lecturer	M.B.A.M.Phil	-	3	30	20.06.2008

S.No.	Name & Designation	Qualification	Experience		Age	Date of Joining
			Teach.	Indl.		
<b>SUPPORTING FACULTY – FULL TIME</b>						
1.	Ms.C.Thiyanayaki SGL	M.A., M.Phil., (Ph.D.)	14	-	50	23.09.1994
2.	Mr.J.Vijayarangam, Sr. Lecturer	M.Sc.,	9	-	33	16.06.1999
3.	Mr.Chandra Chud Sr. Lecturer	M.A., M.Phil., (Ph.D.)	10	-	34	13.08.1998
4.	Mr.A.S.Arunachalam Lecturer	M.C.A., M.Phil.,	4	-	32	02.07.2008
5.	Ms.P.S.Sreeja Lecturer	M.C.A., M.Phil.,	1.5	-	30	16.06.2008
<b>ADJUNCT FACULTY</b>						
1.	Mr.Mahesh Dyaram	B.Tech. (IIT, Mumbai) MBA (IIM, Kolkatta)	-	7	-	-
2.	Mr.S.Krishnan	A.C.A	-	10	-	-
3.	Mr.Varadan	B.E., M.B.A.,	-	11	-	-
4.	Mr.K.Sashi Rao	B.Tech. IIT, M.Tech.	-	8	-	-

❖ Number of faculty employed and left during the last two years

Year	Employed	Left
2006 - 2007	02	1
2007 - 2008	03	-
2008 - 2009	06	4

❖ Profile of Director/Principal with qualifications, total experience, age and duration of employment at the institute concerned.

Details enclosed - overleaf

❖ Whether student assessment of faculty is in force.

Yes

## VI. FEE

❖ Details of fee, as approved by State Fee Committee, for the Institution.

Rs.30,000 per year

- ❖ Time schedule for payment of fee for the entire programme.

By two instalments i.e., First Term in June and Second term in December.

- ❖ Fee waivers granted with amount and name of students.

Ms.Thenkumari.T – Fee Concession

Mr.Sathiya Narayanan.K – Fee Concession

Ms.G.Saraswathi – Fee Concession

- ❖ Number of scholarships offered by the institute with the name of students, duration and amount.

1. M.Rajasekar (2007-2008)	-	Rs.5,650/-
2. V.Muthukrishnan (2007-2008)	-	Rs.5,650/-
3. S.Bupathyrajan (2007-2008)	-	Rs.5,140/-
4. S.Santhosh Ganesh (2007-2008)	-	Rs.6,220/-
5. V.Madhan (2007-2008)	-	Rs.6,220/-
6. A.Murugaprabhu (2007-2008)	-	Rs.6,220/-
7. R.Krishnaraj (2007-2008)	-	Rs.6,040/-
8. K.Ravichandran (2007-2008)	-	Rs.6,040/-
9. A.Krishna Kalyan (2007-2008)	-	Rs.2,000/-
10. B.Palanikumar (2007-2008)	-	Rs.4,990/-
11. S.Vasantha Kumar (2007-2008)	-	Rs.2,072/-

- ❖ Criteria for fee waivers/scholarships.

If any student scores University rank full fee is waived.

- ❖ Estimated cost of Boarding and Lodging in Hostels.

Rs.24,000/- per year

## **VII. ADMISSION**

- ❖ Number of seats sanctioned with the year of approval.

Intake : 120 students in 2007-2008

Intake : 120 students in 2008-2010

- ❖ Number of students admitted under various categories each year in the last two years.

	<b><u>2007-2008</u></b>	<b><u>2008-2009</u></b>
Management seat	60	60
Govt. Seat	45	40
Lapsed Seat	15	20

- ❖ Number of applications received during last two years.

2007-2008 : For seats under Management quota 187 applications.

2008-2009 : For seats under Management quota 200 applications.

### **VIII. ADMISSION PROCEDURE**

- ❖ Mention the admission test being followed, name and address of the Test Agency and its URL (website).

- i) MAT – Admission test conducted by All India Management Association (AIMA)

Address : MAT Management House,  
14, Institutional Area,  
Lodhi Road, New Delhi – 110 003.  
Website : [http: www.aima\\_ind.org](http://www.aima_ind.org).

- ii) CET – Conducted by Consortium of Self-Financing Professional, Arts & Science College in Tamilnadu.

Address : No.29, Old No.12, Ganapathy Street,  
Royapettah, Chennai – 600 014.

- ❖ Number of seats allotted to different Test Qualified candidates CAT, MAT, XAT, JMET, ATMA, CET, JEE (State conducted tests / University tests).

	2007-2008	<b>2008-2009</b>
MAT	- 18	<b>21</b>
TANCET (Govt.)	- 45	<b>40</b>
TANCET (Mgmt.)	- 45	<b>23</b>
CET (Mgmt.)	- 57	<b>36</b>

❖ Calendar:

- Last date for request for applications.  
10 days from the publications of U.G. results i.e, end of July month every year.
- Last date for submission of application  
Second week of July
- Dates for Group Discussion (GD) / Interviews  
Third / Fourth Week of July
- Dates for announcing final results  
Fourth week of July
- Release of admission list (main list and waiting list should be announced on the same day)  
First week of August
- Date for acceptance by the candidate (time given should in no case be less than 15 days)  
Third week of August
- Last date for closing of admission.  
As notified by University of Madras – usually last week of August month.
- Starting of the Academic session.  
Fourth week of August month.
- The waiting list should be activated only on the expiry of date of main list  
Yes followed.
- The policy of refund of the fee, in case of withdrawal, should be clearly notified.  
Yes agreed – If it is before the last date of admission.

## **IX. CRITERIA AND WEIGHTAGES FOR ADMISSION**

- ❖ Describe each criteria with its respective weightages i.e. Admission Test, GD, Interview etc.

Selection of candidates is done on the following basis :

1. All Indian written (MAT / CET)	-	50
2. Previous academic records / work experience	-	40
3 Performance in Group Discussion and Interview	-	10

- ❖ Mention the minimum level of acceptance, if any, for any criteria.

As per AICTE Norms / University of Madras

- ❖ Mention the cut-off levels of percentage & percentile scores (section-wise and/or total as case may be) of the candidates in the admission test who are called for GD/ Interview.

21.5 / 50

- ❖ Mention last two years cut-off percentage & percentile (section-wise and/or total as the case may be) of the candidates called for GD / Interview.

2007 - 44 / 90

2008 - 41.4 / 90

- ❖ Display marks scored in Test, GD, Interview etc. and in aggregate for all candidates who come for GD/Interview etc.

Displayed on Notice Board.

**Item No I - IX must be given in information brochure and must be hosted as fixed content in the website of the Institution.**

Yes Agreed

**The Website must be dynamically updated with regard to X -XIII.**

Yes, It will be followed.

**X. APPLICATION FORM**

- ❖ Downloadable application form, with online submission possibilities.

Yes, already in practice.

**XI. LIST OF APPLICANTS**

- ❖ List of candidates whose applications have been received alongwith percentile/percentage score for each of the qualifying examination in separate categories for open seats. List of candidates who have applied alongwith percentage and percentile score for Management quota seats.

**M.B.A (2008-2009) – Management Quota : 60 seats**

<b>S.No.</b>	<b>Name</b>	<b>Qualifying Marks for 40</b>
1	Alankar Nanda	24.8
2	Anonty.K.T	27.2
3	Balakumaran.E	26
4	Binendu Kumar Choudhury	26
5	Chandran.R	20.8
6	Chandrasekar.R	20.4
7	Dilip Kumar.P	26
8	Esakki Raja.A	23.544
9	Faizuddin.F	24
10	Haritha.S	28
11	Hesin.S.M	26.8

12	Mohammed Uvase.C	26
13	Om Prakash.S	24.4
14	Pradeep Pareek	24.8
15	Pranava Perumal.M	24.8
16	Saravanan.G	30.8
17	Sourav Dasgupta	22
18	Thangapandian.V	23.2
19	Venkatakrishnan.G	27.4
20	Venkatraman.S	24.4
21	Vivek.S	24.8
22	Nikhila.R	30
23	Usha Devi.B	27.6
24	Ramesh.V	22.4
25	Glastin Babu. AB	28.8
26	Ilavazhagi.S	23.2
27	Dinesh Babu.B	24.8
28	Madhan Singh.O	27.6
29	Saipriya.R	30
30	Uma Maheswari.S	28
31	Ravi.M	29.2
32	Abdul Basith.A.V.	20.4
33	Johnson Mathew	27.36
34	Dharmaraj.R.	24.4
35	Amitabh	24.8
36	Georgemichael.s.	26
37	Jeya Govindaraj.M	26
38	Chella Pandian.S	23.46
39	Jeya Prakash.S	24.4
40	Dinesh Kumar.S	23.2
41	Deepika.K	26

42	Ramasamy.K	23.76
43	Jegaraj kumar .V	28.4
44	Kannankutty.C.U	28.4
45	Ragu.S	21.2
46	Sathish Kumar.R	24.8
47	Feroz.S	22.8
48	Janam Vijaykumar	24.4
49	Kondappa chowdary .P	26.8
50	Imran Khan.M.K	23.2
51	Dheena Dhayalan.C	20.8
52	Chenchukrishna.D	22.4
53	Radha Krishnan.R	22.8
54	Govindaraj.V.S.	25.2
55	Pujala Bala Krishna	23.2
56	Jayaram.B	27.2
57	Lenin.V.S	23.6
58	Soundarya.B	28.8
59	Sajib Kumar Bhowmik	22.8
60	Senthil Kumar.S	24.8
61	Sathish Kumar.M	22.68
62	Jessinth Anand Thomas	25.928
63	Kongara Lingareddy.	24.4
64	Jyothi Prasad.B	23.724
65	Naveen Kumar.G	23.668
66	Nekkanti V.V.Srinivasa	24
67	Dinesh.K.	24.8
68	Mohamed Mansoor.A	23.2
69	Mahalakshmi.K	23.6
70	Ramanathan.R	23.6
71	Kumar.D	24.4

72	Aiswaryagowri.T.S.	24.4
73	Backiaraj.D	21.2
74	Naseem Islam	22
75	Hariharan.D	21.2
76	Vinoth.M	23.2
77	Koorirajan.C	22
78	Mahendran.A	22.4
79	Vinod.K	27.2
80	Vijayasarithi.D	23.6
81	Ango Navis.T	22.8
82	Salinan.G	25.8
83	Vetriselvan.N	21.2
84	Kumar Reddy.Y	23.2
85	Sambasivarao Bellam	23.2
86	Murugadass.M	24
87	Sathishkumar.D	20
88	Guvvala Prudviraj	23.2
89	Riju.P.	23.6
90	Vinayakam.R	23.52
91	Mani.A	24.4
92	Pandurangan.N	24.4
93	Sathish Kumar.E	20.8
94	Mahesh.G.	22.8
95	Sabeer Mohamed.S	26
96	Sathishkumar.M	22
97	Manikandan.K	26.4
98	Sathyanarayanan.V.J	23.24
99	Sathis kumar .B	23.2
100	Sathish .M	21.2
101	Clastan Kumar.T	23.6

102	Manikandan.R.A	19.6
103	Amitkumar	20.4
104	Hasini.R	22.8
105	Chakravarthy.N.K.	19.2
106	Kiran.R	21.2
107	Harish.N	20
108	Seenu Chandru	20
109	Hajasareef.S.	22.4
110	Sayyad Anwarbhasha	21.652
111	Nagaraju Immedisetti	24
112	Rajkamal.R	20.4
113	Antony Anandaraj.R.	22.4
114	Balasubramanian.T	24.4
115	Sathish.S	20.8
116	Manoj.K	20.8
117	Chaganti V Chandraiah	19.2
118	Satyanarayana.E	21.2
119	Rafiyullah.S.	26
120	Rakesh Swamy.R.	22
121	Desu Subba Rao	20.4
122	Karthick.S.	20.4
123	Sridhar.L	22
124	Dhanapathi.A.	20.8
125	Muppalla Sravankumar.	19.6
126	Prabhu.S	23.6
127	Kotaru Lavanya	22
128	Ramakrishna Meda	24
129	Khalid Abdul Aziz Mahmud	20.44
130	Varsha Vinayan	22
131	Karthika.J	18.8

132	Barla Amarnath	20.8
133	Pandiarajan.N	23.6
134	Akula Venkateswarlu	22
135	Sellappan.R	22
136	Balaji.G	20.4
137	Talacheeri Radha	20.8
138	Md.Musthaba	19.2
139	Seetharaman.G	23.2
140	Vinodhkumar.G	20.8
141	Nagalakshmi Parvathi.K	23.6
142	Varun Kumar Pattapa Gupta	23.6
143	Vaishnavi.M	21.6
144	Harikrishnan.S	22
145	Richard.R.	22
146	Tadepalli Nagasravani	20.96
147	Elakkiya .E	20.4
148	Himanshu Shekhar Behera	20.4
149	Kotubabu Mupparaju	20.4
150	Pavankumar Aravapalli	20.4
151	V L Kumar Gadamsetty	16.6
152	Chaduvula Eswaramma	20
153	Esakkimuthu Rameshkanna.E	22.4
154	Kanamarlapudi Pratapkumar	20.4
155	Kavitha.M	22.4
156	Raja.K.P	24.4
157	Ganapathy.V.P	21.2
158	Pothi.S.	23.2
159	Nagasureshbabu.A.	19.6
160	Rajesh.C	23.6
161	Ukeshkumar .M	21.6

162	Venkatesh.A.	21.6
163	Paranthaman.N	22
164	Sai Manohar Ragu	20
165	Chandramohan.D	18.4
166	Rosalin Behera	20.4
167	Tamilaruuj.M	24.8
168	Ramamoorthi.K.	23.28
169	Amritakumari	19.6
170	Elamparithi.G	19.6
171	Venkatesh.N.	19.56
172	Deepa.V	18.8
173	Elanthirayan	22.8
174	Tanuja Bihari Panda	22.74
175	Narmada.R.	21.2
176	Vidhya.G	24.12
177	Prabhu.T	23.6
178	Prem Anand.M	24.4
179	Naveen Nelakuditi	22.8
180	Victoria Mary.G	21.2
181	Vijay Naidu Intoori	19
182	Kottala Bhupalu	18.8
183	Pujala Sivaramakrishna	22
184	Jiyavudeen.A.	22.8
185	Gopalakrishnan.S	19.2
186	Dinesh.D.	22
187	Pauldaniel.A.	18.8
188	Muppasani Lavanya	20.4
189	Nareshkumar Yakkala	20.4
190	Praveen.A.	22.8
191	Vijay.M	20.8

192	Vinodhkumar.M	19.6
193	Hemavathi.S	21.2
194	Karthi.M	19.2
195	Vishnuvardhan.P	19.472
196	Naresh Kumar.P.	20
197	Pujitha Dasam	20.4
198	Rajeevgandhi.M	19.6
199	Vummadi Sivasathya Phanikumar	19.2
200	Yogeshwaran.G	16.8

## **XII. CRITERIA FOR GD / PERSONAL INTERVIEW**

- ❖ Norms adopted for calling the candidates for Group Discussion/Personal Interview. (It has to be strictly in order of merit.)

The aggregate mark scored in entrance examination and academic course will be added together and ranked. Students will called for GD on the basis of ranks.

- ❖ Attributes for evaluation in GD/Interview.

1. Communication / Soft skill
2. Knowledge about the subject
3. Ability to interact as part of a team
4. Level of exposure of the candidate.

## **XIII. RESULTS**

- ❖ Composition of evaluation team with the brief profiles of members (This information be made available in the public domain after the admission process is over)

1. Director, Vel's Group of Institutions.
2. Director, MBA Academic Programme
3. Principal, Vel's College of Science
4. HOD of MBA Department.

- ❖ Score of the individual candidates called for Group Discussion and Interview in each of the components including the test and in total, arranged in order of merit.

**RANK LIST OF M.B.A STUDENTS 2008-2009 (UNDER MGMT. QUOTA)**

S.No.	Name	Qualifying Marks for 40	Entrance Exam 50	Aggregate Total 90	G.D (10)	TOTAL (100)	Remarks
1	Alankar Nanda			M A T			Admitted
2	Anonty.K.T			M A T			Admitted
3	Balakumaran.E			M A T			Admitted
4	Binendu Kumar Choudhury			M A T			Admitted
5	Chandran.R			M A T			Admitted
6	Chandrasekar.R			M A T			Admitted
7	Dilip Kumar.P			M A T			Admitted
8	Esakki Raja.A			M A T			Admitted
9	Faizuddin.F			M A T			Admitted
10	Haritha.S			M A T			Admitted
11	Hesin.S.M			M A T			Admitted
12	Mohammed Uvase.C			M A T			Admitted
13	Om Prakash.S			M A T			Admitted
14	Pradeep Pareek			M A T			Admitted
15	Pranava Perumal.M			M A T			Admitted
16	Saravanan.G			M A T			Admitted
17	Sourav Dasgupta			M A T			Admitted
18	Thangapandian.V			M A T			Admitted
19	Venkatakishnan.G			M A T			Admitted
20	Venkatraman.S			M A T			Admitted
21	Vivek.S			M A T			Admitted
22	Nikhila.R	30	41	71	8.5	79.5	Admitted
23	Usha Devi.B	27.6	43	70.6	8.5	79.1	Admitted
24	Ramesh.V	22.4	44	66.4	8.5	74.9	Admitted
25	Glastin Babu. AB	28.8	30	58.8	7	65.8	Not joined

26	Ilavazhagi.S	23.2	34	57.2	8	65.2	Admitted
27	Dinesh Babu.B	24.8	30	54.8	8.5	63.3	Admitted
28	Madhan Singh.O	27.6	26.4	54	8.5	62.5	Admitted
29	Saipriya.R	30	23	53	8.5	61.5	Admitted
30	Uma Maheswari.S	28	24.8	52.8	8.5	61.3	Admitted
31	Ravi.M	29.2	24	53.2	8	61.2	Admitted
32	Abdul Basith.A.V.	20.4	32.8	53.2	8	61.2	Admitted
33	Johnson Mathew	27.36	25	52.36	8	60.36	Admitted
34	Dharmaraj.R.	24.4	30	54.4	5	59.4	Not Joined
35	Amitabh	24.8	28	52.8	6.5	59.3	Not joined
36	Georgemichael.s.	26	27	53	6	59	Not joined
37	Jeya Govindaraj.M	26	28	54	5	59	Not joined
38	Chella Pandian.S	23.46	28	51.46	7.5	58.96	Admitted
39	Jeya Prakash.S	24.4	26	50.4	8.5	58.9	Admitted
40	Dinesh Kumar.S	23.2	28	51.2	7.5	58.7	Admitted
41	Deepika.K	26	24	50	8.5	58.5	Admitted
42	Ramasamy.K	23.76	27.2	50.96	7.5	58.46	Admitted
43	Jegaraj kumar .V	28.4	30	58.4	-	58.4	GD not appeared
44	Kannankutty.C.U	28.4	26	54.4	4	58.4	Not joined
45	Ragu.S	21.2	28.4	49.6	8.5	58.1	Admitted
46	Sathish Kumar.R	24.8	25.2	50	8	58	Admitted
47	Feroz.S	22.8	27.6	50.4	7.5	57.9	Admitted
48	Janam Vijaykumar	24.4	28	52.4	5.5	57.9	Admitted
49	Kondappa chowdary .P	26.8	31	57.8	-	57.8	GD not appeared
50	Imran Khan.M.K	23.2	26	49.2	8.5	57.7	Admitted
51	Dheena Dhayalan.C	20.8	27.35	48.15	9.5	57.65	Admitted
52	Chenchukrishna.D	22.4	26.4	48.8	8.5	57.3	Admitted
53	Radha Krishnan.R	22.8	26	48.8	8.5	57.3	Admitted
54	Govindaraj.V.S.	25.2	24	49.2	8	57.2	Admitted
55	Pujala Bala Krishna	23.2	26	49.2	8	57.2	Admitted

56	Jayaram.B	27.2	25	52.2	5	57.2	Not joined
57	Lenin.V.S	23.6	27	50.6	6.5	57.1	Not joined
58	Soundarya.B	28.8	20.6	49.4	7.5	56.9	Admitted
59	Sajib Kumar Bhowmik	22.8	26	48.8	8	56.8	Admitted
60	Senthil Kumar.S	24.8	24	48.8	8	56.8	Admitted
61	Sathish Kumar.M	22.68	26	48.68	8	56.68	Admitted
62	Jessinth Anand Thomas	25.928	22.2	48.128	8.5	56.628	Admitted
63	Kongara Lingareddy.	24.4	28	52.4	4	56.4	Not joined
64	Jyothi Prasad.B	23.724	24	47.724	8.5	56.224	Admitted
65	Naveen Kumar.G	23.668	24	47.668	8.5	56.168	Admitted
66	Nekkanti V.V.Srinivasa	24	24	48	8	56	Admitted
67	Dinesh.K.	24.8	31	55.8	-	55.8	Not turnup GD
68	Mohamed Mansoor.A	23.2	24	47.2	8.5	55.7	Admitted
69	Mahalakshmi.K	23.6	28	51.6	4	55.6	No joined
70	Ramanathan.R	23.6	26	49.6	6	55.6	Not joined
71	Kumar.D	24.4	23	47.4	8	55.4	Admitted
72	Aiswaryagowri.T.S.	24.4	31	55.4	-	55.4	not turnup GD
73	Backiaraj.D	21.2	29	50.2	5	55.2	Not joined
74	Naseem Islam	22	27	49	6	55	Not joined
75	Hariharan.D	21.2	25	46.2	8.5	54.7	Admitted
76	Vinoth.M	23.2	24	47.2	7.5	54.7	Admitted
77	Koorirajan.C	22	24	46	8.5	54.5	Admitted
78	Mahendran.A	22.4	24	46.4	8	54.4	Admitted
79	Vinod.K	27.2	20.2	47.4	7	54.4	Admitted
80	Vijayasarithi.D	23.6	24.2	47.8	6.5	54.3	Admitted
81	Vetriselvan.N	21.2	26	47.2	7	54.2	Admitted
82	Kumar Reddy.Y	23.2	25	48.2	6	54.2	Not Joined
83	Sambasivarao Bellam	23.2	25	48.2	6	54.2	No joined
84	Murugadass.M	24	22	46	8	54	Admitted
85	Sathishkumar.D	20	28	48	6	54	Not joined

86	Guvvala Prudviraj	23.2	22	45.2	8.5	53.7	Admitted
87	Riju.P.	23.6	26	49.6	4	53.6	Not joined
88	Vinayakam.R	23.52	22.4	45.92	7.5	53.42	Admitted
89	Sathish Kumar.E	20.8	24	44.8	8.5	53.3	Admitted
90	Mahesh.G.	22.8	26	48.8	4.5	53.3	Not joined
91	Sabeer Mohamed.S	26	23	49	4	53	Not joined
92	Sathishkumar.M	22	26	48	5	53	Not joined
93	Manikandan.K	26.4	19	45.4	7.5	52.9	Admitted
94	Clastan Kumar.T	23.6	21	44.6	8	52.6	Admitted
95	Manikandan.R.A	19.6	25	44.6	8	52.6	Admitted
96	Amitkumar	20.4	26	46.4	6	52.4	Not joined
97	Hasini.R	22.8	21	43.8	8.5	52.3	Admitted
98	Chakravarthy.N.K.	19.2	28	47.2	5	52.2	Not joined
99	Kiran.R	21.2	26	47.2	5	52.2	No joined
100	Harish.N	20	24	44	8	52	Admitted
101	Rajkamal.R	20.4	23	43.4	8	51.4	Admitted
102	Sathish.S	20.8	22.02	42.82	8.5	51.32	Admitted
103	Desu Subba Rao	20.4	26	46.4	4.5	50.9	Not joined
104	Karthick.S.	20.4	26	46.4	4.5	50.9	Not joined
105	Sridhar.L	22	21.8	43.8	7	50.8	Admitted
106	Dhanapathi.A.	20.8	25	45.8	5	50.8	Not joined
107	Muppalla Sravankumar.	19.6	26	45.6	5	50.6	Not joined
108	Prabhu.S	23.6	21	44.6	6	50.6	Not joined
109	Kotaru Lavanya	22	24	46	4.5	50.5	Not joined
110	Ramakrishna Meda	24	22	46	4.5	50.5	Not joined
111	Khalid Abdul Aziz Mahmud	20.44	22	42.44	8	50.44	Admitted
112	Varsha Vinayan	22	21.4	43.4	7	50.4	Admitted
113	Karthika.J	18.8	24	42.8	7.5	50.3	Admitted
114	Barla Amarnath	20.8	25	45.8	4.5	50.3	Not joined
115	Talacheeri Radha	20.8	23	43.8	6.5	50.3	Not joined

116	Md.Musthaba	19.2	25	44.2	6	50.2	Not joined
117	Pandiarajan.N	23.6	22	45.6	4.5	50.1	Not joined
118	Akula Venkateswarlu	22	22	44	6	50	Not joined
119	Sellappan.R	22	22	44	6	50	Not joined
120	Balaji.G	20.4	24	44.4	5.5	49.9	Not joined
121	Vinodhkumar.G	20.8	21	41.8	8	49.8	Admitted
122	Elakkiya .E	20.4	23.4	43.8	6	49.8	Not joined
123	Harikrishnan.S	22	20.2	44.2	5.5	49.7	No joined
124	Seetharaman.G	23.2	21	44.2	5.5	49.7	Not joined
125	<b>Vaishnavi.M</b>	<b>21.6</b>	<b>20.4</b>	<b>42</b>	<b>7.5</b>	<b>49.5</b>	<b>Admitted</b>
126	Tadepalli Nagasravani	20.96	23	43.96	5.5	49.46	Not Selected
127	Himanshu Shekhar Behera	20.4	24	44.4	5	49.4	Not Selected
128	Kotubabu Mupparaju	20.4	25	45.4	4	49.4	Not Selected
129	Pavankumar Aravapalli	20.4	24	44.4	5	49.4	Not Selected
130	V L Kumar Gadamsetty	16.6	27	43.6	5.5	49.1	Not Selected
131	Richard.R.	21.5	22	43.5	5.5	49	Not Selected
132	Rafiyullah.S.	26	17	43	6	49	Not Selected
133	Chaduvula Eswamma	20	25	45	4	49	Not Selected
134	Esakkimuthu Rameshkanna.E	22.4	21	43.4	5.5	48.9	Not Selected
135	Kanamarlapudi Pratapkumar	20.4	24	44.4	4.5	48.9	Not Selected
136	Kavitha.M	22.4	22	44.4	4.5	48.9	Not Selected
137	Raja.K.P	24.4	20	44.4	4.5	48.9	Not Selected
138	Ango Navis.T	22.8	26	48.8	-	48.8	Not Selected
139	Salinan.G	25.8	23	48.8	-	48.8	Not Selected
140	Ganapathy.V.P	21.2	22	43.2	5.5	48.7	Not Selected
141	Pothi.S.	23.2	20	43.2	5.5	48.7	Not Selected
142	Nagasureshbabu.A.	19.6	23	42.6	6	48.6	Not Selected
143	Rajesh.C	23.6	19	42.6	6	48.6	Not Selected
144	Ukeshkumar .M	21.6	22	43.6	5	48.6	Not Selected
145	Venkatesh.A.	21.6	22	43.6	5	48.6	Not Selected

146	Nagaraju Immediseti	24	20	44	4.5	48.5	Not Selected
147	Paranthaman.N	22	22	44	4.5	48.5	Not Selected
148	Sai Manohar Ragu	20	24	44	4.5	48.5	Not Selected
149	Mani.A	24.4	24	48.4	-	48.4	Not Selected
150	Pandurangan.N	24.4	24	48.4	-	48.4	Not Selected
151	Antony Anandaraj.R.	22.4	21	43.4	5	48.4	Not Selected
152	Balasubramanian.T	24.4	20	44.4	4	48.4	Not Selected
153	Chandramohan.D	18.4	26	44.4	4	48.4	Not Selected
154	Rosalin Behera	20.4	24	44.4	4	48.4	Not Selected
155	Tamilaruuj.M	24.8	19	43.8	4.5	48.3	Not Selected
156	Ramamoorthi.K.	23.28	21	44.28	4	48.28	Not Selected
157	Sathis kumar .B	23.2	25	48.2	-	48.2	Not Selected
158	Sathish .M	21.2	27	48.2	-	48.2	Not Selected
159	Amritakumari	19.6	22	41.6	6.5	48.1	Not Selected
160	Elamparithi.G	19.6	23	42.6	5.5	48.1	Not Selected
161	Hajasareef.S.	22.4	20	42.4	5.5	47.9	Not Selected
162	Deepa.V	18.8	24	42.8	5	47.8	Not Selected
163	Elanthirayan	22.8	19	41.8	6	47.8	Not Selected
164	Narmada.R.	21.2	22	43.2	4.5	47.7	Not Selected
165	Vidhya.G	24.12	19	43.12	4.5	47.62	Not Selected
166	Prabhu.T	23.6	20	43.6	4	47.6	Not Selected
167	Prem Anand.M	24.4	19	43.4	4	47.4	Not Selected
168	Naveen Nelakuditi	22.8	20	42.8	4.5	47.3	Not Selected
169	Sathyanarayanan.V.J	23.24	24	47.24	-	47.24	Not Selected
170	Victoria Mary.G	21.2	22	43.2	4	47.2	Not Selected
171	Seenu Chandru	20	21	41	6	47	Not Selected
172	Vijay Naidu Intoori	19	24	43	4	47	Not Selected
173	Kottala Bhupalu	18.8	23	41.8	5	46.8	Not Selected
174	Manoj.K	20.8	21	41.8	4.5	46.3	Not Selected
175	Gopalakrishnan.S	19.2	22	41.2	4.5	45.7	Not Selected

176	Nagalakshmi Parvathi.K	22	18	40	5	45	Not Selected
177	Rakesh Swamy.R.	22	18	40	5	45	Not Selected
178	Chaganti V Chandraiah	19.2	20	39.2	5	44.2	Not Selected
179	Tanuja Bihari Panda	22.74	21	43.74	-	43.74	Not Selected
180	Varun Kumar Pattapa Gupta	23.6	20	43.6	-	43.6	Not Selected
181	Venkatesh.N.	19.56	24	43.56	-	43.56	Not Selected
182	Sayyad Anwarbhasha	21.652	21	42	-	42	Not Selected
183	Pujala Sivaramakrishna	22	20	42	-	42	Not Selected
184	Jiyavudeen.A.	22.8	19	41.8	-	41.8	Not Selected
185	Satyanarayana.E	21.2	20.5	41.7	-	41.7	Not Selected
186	Muppasani Lavanya	20.4	21	41.4	-	41.4	Not Selected
187	Nareshkumar Yakkala	20.4	21	41.4	-	41.4	Not Selected
188	Dinesh.D.	21	20	41	Not Called for GD		
189	Praveen.A.	22.8	18	40.8	Not Called for GD		
190	Vijay.M	20.8	20	40.8	Not Called for GD		
191	Vinodhkumar.M	19.6	21	40.6	Not Called for GD		
192	Hemavathi.S	21.2	19	40.2	Not Called for GD		
193	Karthi.M	19.2	21	40.2	Not Called for GD		
194	Vishnuvardhan.P	19.472	20	39.472	Not Called for GD		
195	Naresh Kumar.P.	20	19	39	Not Called for GD		
196	Pujitha Dasam	20.4	18	38.4	Not Called for GD		
197	Pauldaniel.A.	18.8	19	37.8	Not Called for GD		
198	Rajeevgandhi.M	19.6	18	37.6	Not Called for GD		
199	Vummadi Sivasathya Phanikumar	19.2	18	37.2	Not Called for GD		
200	Yogeshwaran.G	16.8	19	35.8	Not Called for GD		

- ❖ List of candidates who have been offered admission in each category.

**2008 – 2009 :**

Govt. Seat	-	40
Management	-	60
Lapsed Seat	-	15 (filled by Management)

**M.B.A STUDENTS 2008-2009**

**GOVERNMENT CATEGORY**

<b>S.No.</b>	<b>Name of the Students</b>	<b>Category</b>
1	Anil Kumar.O.V	Government
2	Arun Prasath.P	Government
3	Bala Krishnan.P	Government
4	Balamurugan.R	Government
5	Bharanidharan.R	Government
6	Christu Raja.E	Government
7	Dinesh Kumar.A	Government
8	Fayaz.A	Government
9	Irshad Rahman.N	Government
10	Iyyappan.K	Government
11	Jeevarajaa.C.V	Government
12	Joseph Vijay.A	Government
13	Muthu Kumaran.J	Government
14	Nagoor Meeran.R	Government
15	Paramasivam.T	Government
16	Pothi Raj.P	Government
17	Purushothaman.A	Government
18	Ranjith Kumar.S	Government
19	Santosh.V	Government
20	Saravanan.P	Government
21	Seenu.K	Government

22	Sivabalan.C	Government
23	Sivasubramanian.C	Government
24	Vellaichamy.K	Government
25	Aishwariyah.P.R	Government
26	Archana.R.V	Government
27	Gracy Mary.R	Government
28	Jayanthi.K	Government
29	Jenifer.C	Government
30	Mahalakshmi.N	Government
31	Nancy Susan Joseph	Government
32	Nandhini.E	Government
33	Pramila.M.J	Government
34	Preethi Arasu	Government
35	Rekha.R	Government
36	Sasi Devi.M	Government
37	Shoba.K	Government
38	Siva Shankari.R	Government
39	Sujitha.V	Government
40	Thirumagal Priya.S	Government

**M.B.A STUDENTS 2008-2009**

**MANAGEMENT CATEGORY**

1.	Alankar Nanda	Management
2.	Abdul Basith.A.V.	Management
3.	Anonty.K.T	Management
4.	Balakumaran.E	Management
5.	Binendu Kumar Choudhury	Management
6.	Chandran.R	Management
7.	Chandrasekar.R	Management

8.	Chella Pandian.S	Management
9.	Chenchukrishna.D	Management
10.	Deepika.K	Management
11.	Dheena Dhayalan.C	Management
12.	Dilip Kumar.P	Management
13.	Dinesh Babu.B	Management
14.	Dinesh Kumar.S	Management
15.	Esakki Raja.A	Management
16.	Faizuddin.F	Management
17.	Feroz.S	Management
18.	Govindaraj.V.S.	Management
19.	Hariharan.D	Management
20.	Haritha.S	Management
21.	Hesin.S.M	Management
22.	Ilavazhagi.S	Management
23.	Imran Khan.M.K	Management
24.	Jessinth Anand Thomas	Management
25.	Jeya Prakash.S	Management
26.	Johnson Mathew	Management
27.	Jyothi Prasad.B	Management
28.	Koorirajan.C	Management
29.	Kumar.D	Management
30.	Madhan Singh.O	Management
31.	Mahendran.A	Management
32.	Mohamed Mansoor.A	Management
33.	Mohammed Uvase.C	Management
34.	Naveen Kumar.G	Management
35.	Nekkanti V.V.Srinivasa	Management
36.	Nikhila.R	Management
37.	Om Prakash.S	Management

38.	Pradeep Pareek	Management
39.	Pranava Perumal.M	Management
40.	Pujala Bala Krishna	Management
41.	Radha Krishnan.R	Management
42.	Ragu.S	Management
43.	Ramasamy.K	Management
44.	Ramesh.V	Management
45.	Ravi.M	Management
46.	Saipriya.R	Management
47.	Sajib Kumar Bhowmik	Management
48.	Saravanan.G	Management
49.	Sathish Kumar.M	Management
50.	Sathish Kumar.R	Management
51.	Senthil Kumar.S	Management
52.	Soundarya.B	Management
53.	Sourav Dasgupta	Management
54.	Thangapandian.V	Management
55.	Uma Maheswari.S	Management
56.	Usha Devi.B	Management
57.	Venkatakrishnan.G	Management
58.	Venkatraman.S	Management
59.	Vinoth.M	Management
60.	Vivek.S	Management

- ❖ Waiting list of the candidates in order of merit to be operative from the last date of joining of the first list candidates, category wise.

**2008-2009**

Waiting list - 48

1	Vinod.K
2	Vijayasarithi.D
3	Vetriselvan.N
4	Kumar Reddy.Y
5	Sambasivarao Bellam
6	Murugadass.M
7	Sathishkumar.D
8	Guvvala Prudviraj
9	Riju.P.
10	Vinayakam.R
11	Sathish Kumar.E
12	Mahesh.G.
13	Sabeer Mohamed.S
14	Sathishkumar.M
15	Manikandan.K
16	Clastan Kumar.T
17	Manikandan.R.A
18	Amitkumar
19	Hasini.R
20	Chakravarthy.N.K.
21	Kiran.R
22	Harish.N
23	Rajkamal.R
24	Sathish.S
25	Desu Subba Rao

26	Karthick.S.
27	Sridhar.L
28	Dhanapathi.A.
29	Muppalla Sravankumar.
30	Prabhu.S
31	Kotaru Lavanya
32	Ramakrishna Meda
33	Khalid Abdul Aziz Mahmud
34	Varsha Vinayan
35	Karthika.J
36	Barla Amarnath
37	Talacheeri Radha
38	Md.Musthaba
39	Pandiarajan.N
40	Akula Venkateswarlu
41	Sellappan.R
42	Balaji.G
43	Vinodhkumar.G
44	Elakkiya .E
45	Harikrishnan.S
46	Seetharaman.G
47	Vaishnavi.M
48	Janam Vijayakumar

- ❖ List of the candidates who joined within the date of vacancy position in each category before operation of waiting list.

**2008-2009**

**20**

**M.B.A STUDENTS 2008-2009  
(UNDER MGMT. QUOTA - LAPSED)**

1	Clastan Kumar.T
2	Guvvala Prudviraj
3	Harish.N
4	Hasini.R
5	Karthika.J
6	Khalid Abdul Aziz Mahmud
7	Manikandan.K
8	Manikandan.R.A
9	Murugadass.M
10	Rajkamal.R
11	Sathish Kumar.E
12	Sathish.S
13	Sridhar.L
14	Vaishnavi.M
15	Varsha Vinayan
16	Vetriselvan.N
17	Vijayasarithi.D
18	Vinod.K
19	Vinayakam.R
20	Vinodhkumar.G

**Note: Suppression and/or misrepresentation of information would attract appropriate penal action.**

\*\*\*

